

Garden Hill First Nation Wood Cabin

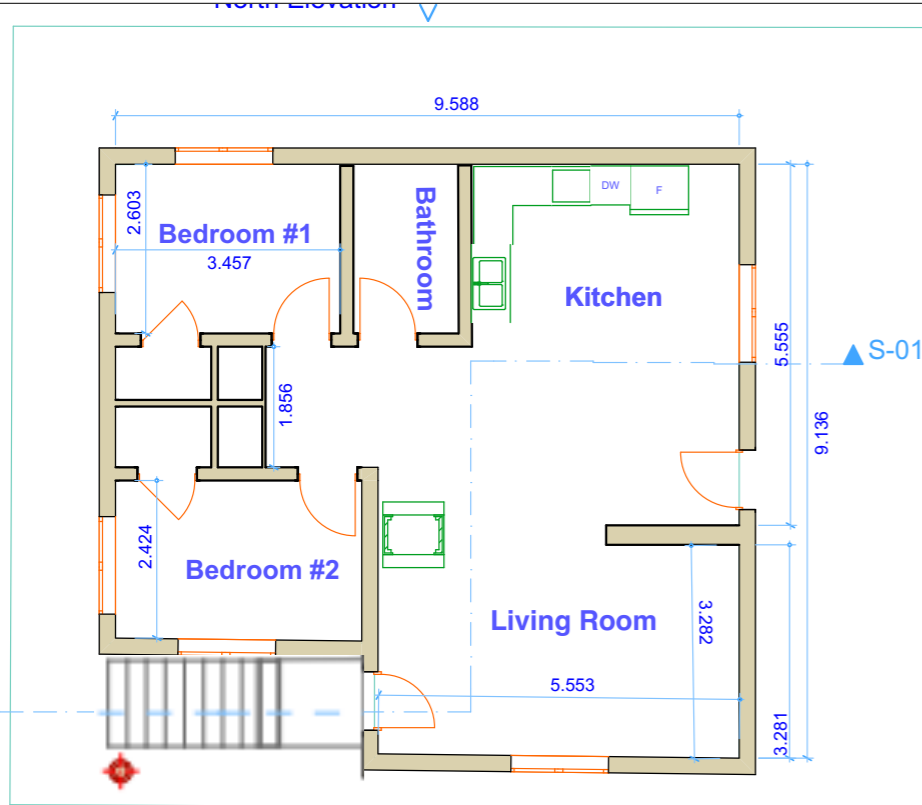

**Mino
Bimaadiziwin
Partnership**
Reconciliation in Action

Garden Hill First Nation Wood Cabin



Note: The given unit for floor plan is in meters

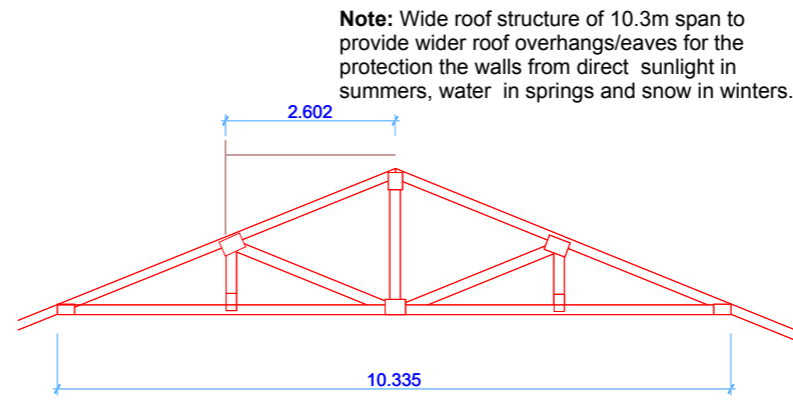

W-05 Roof Section-Insulation Details (1) 1:100

FLOOR DETAILS

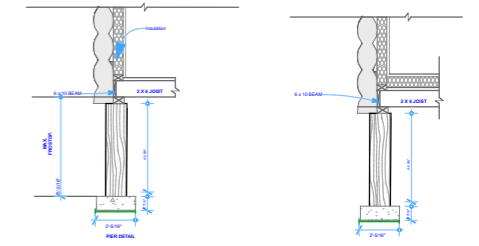

Option A:
When considering only walls insulation

Option B:
When considering insulation for both floor and walls

RevID	ChID	Change Name	Date



#Contact Company

#Contact Address1
#Contact City
#Contact Country
#Contact Postcode

#Project Name

#Site Address1
#Site City
#Site Country
#Site Postcode

Drawing Name

#Checked by

Drawing Scale

1:100

Layout ID #LayID

Revision #RevID

ROOF INSULATION

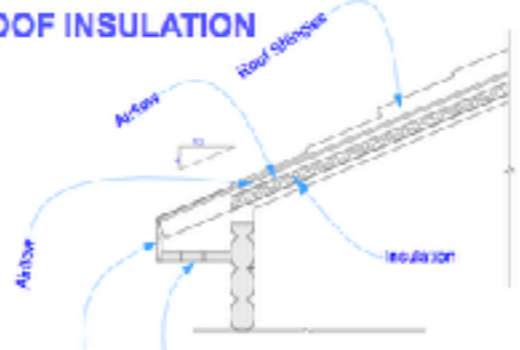

Option A:
When considering insulating roof only

ROOF AND WALLS INSULATION

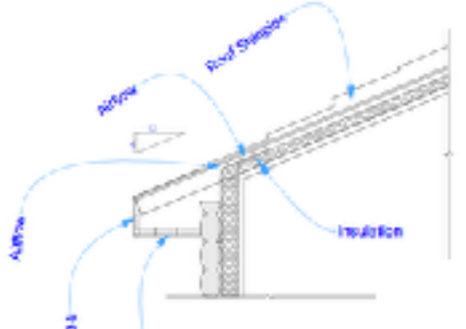

Option B:
When considering insulating roof and the walls

FLOOR AND WALL INSULATION

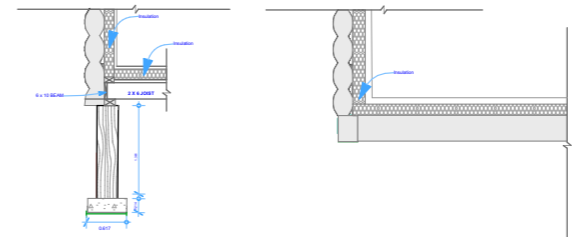

Note:
When the radius of the wall timber is less than 12 inches, it is recommended that the walls and the floor are properly insulated

SECTIONAL ELEVATION

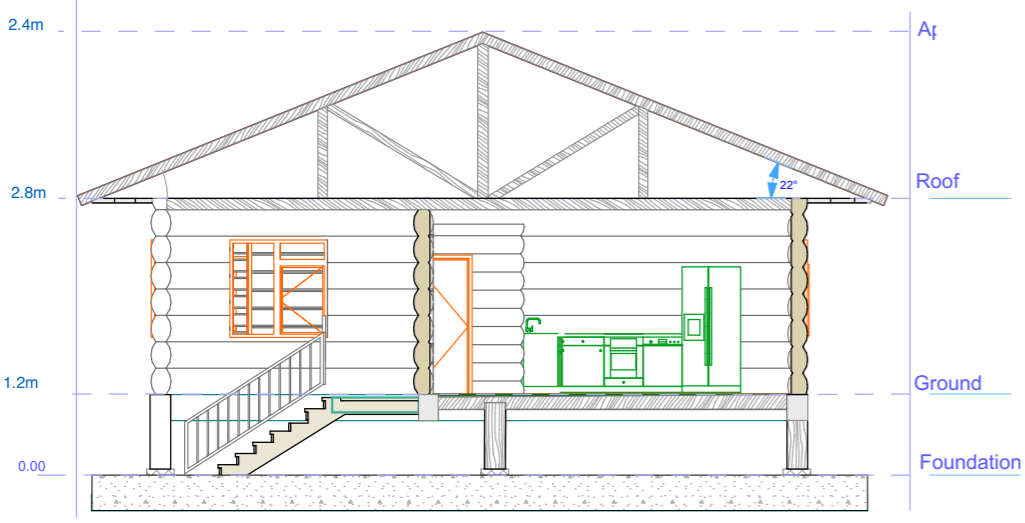

Note: The given unit for sectional elevation is in meters

Garden Hill First Nation Wood Cabin

Double Rafters to support large over hang roof

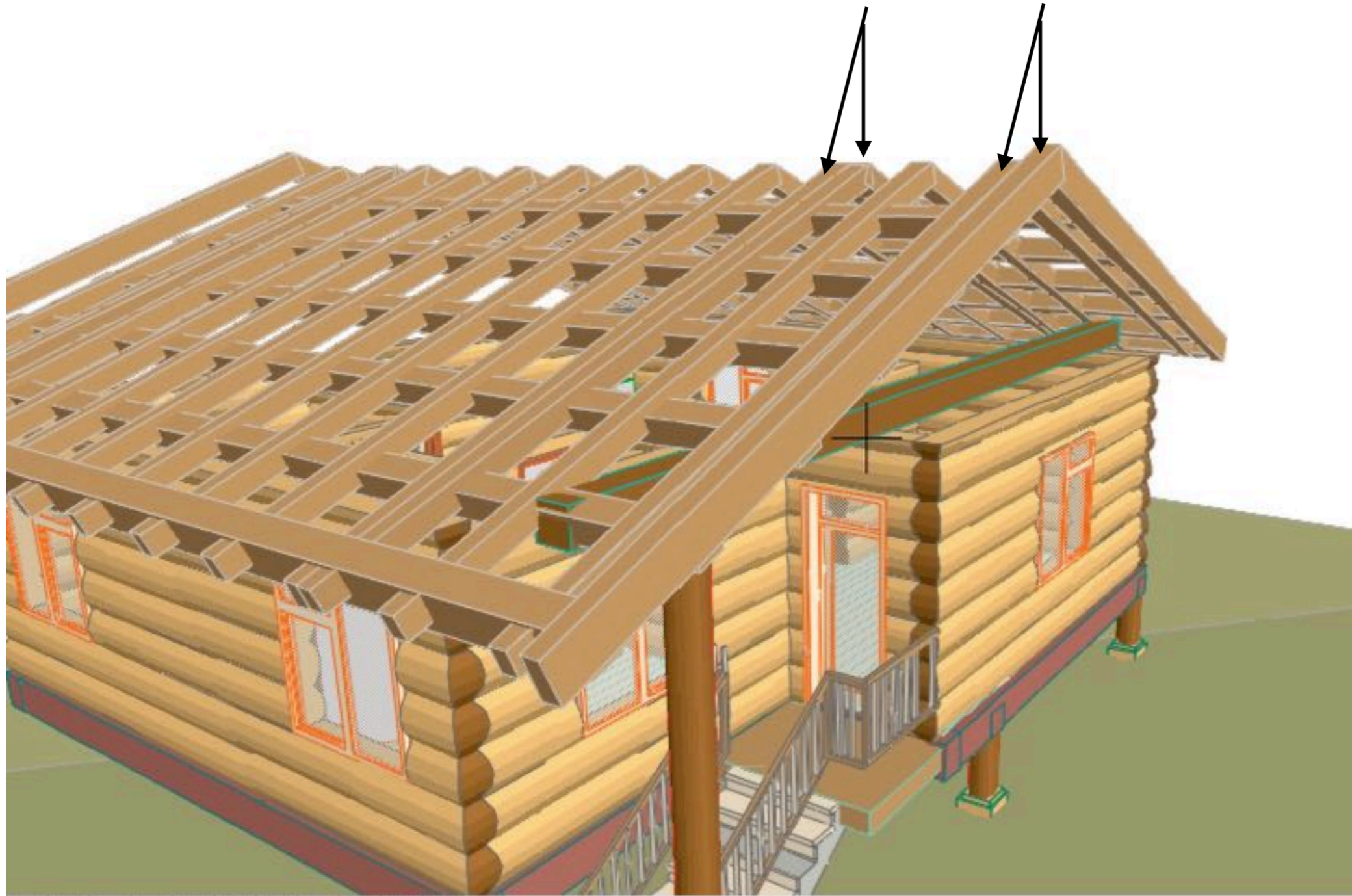

**Mino
Bimaadiziwin
Partnership**
Reconciliation in Action

Garden Hill First Nation Wood Cabin

Wood-burning stove location

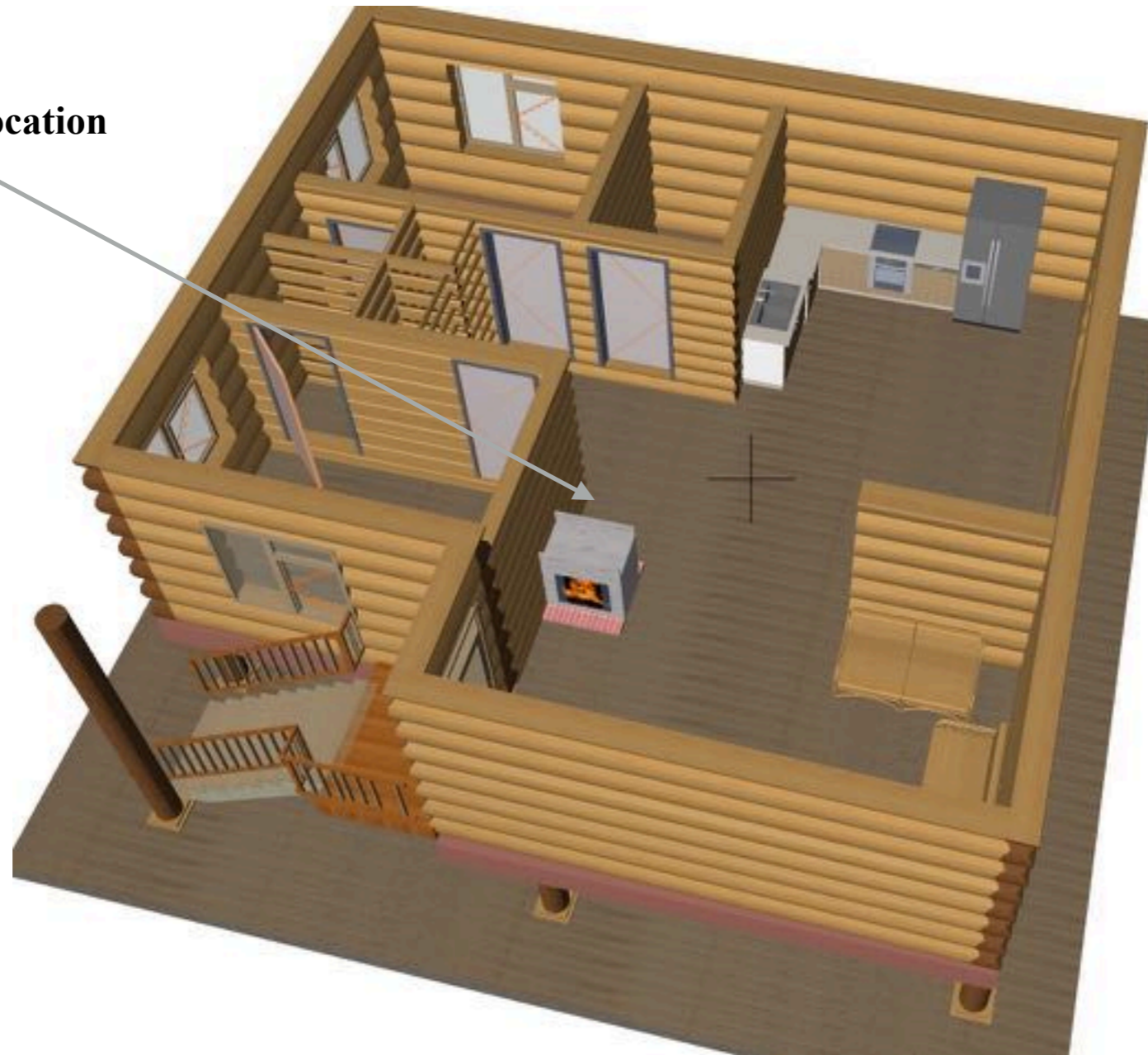

**Mino
Bimaadiziwin
Partnership**
Reconciliation in Action